Aria: Komm, du süsse Todesstunde

from BWV 161

J S Bach

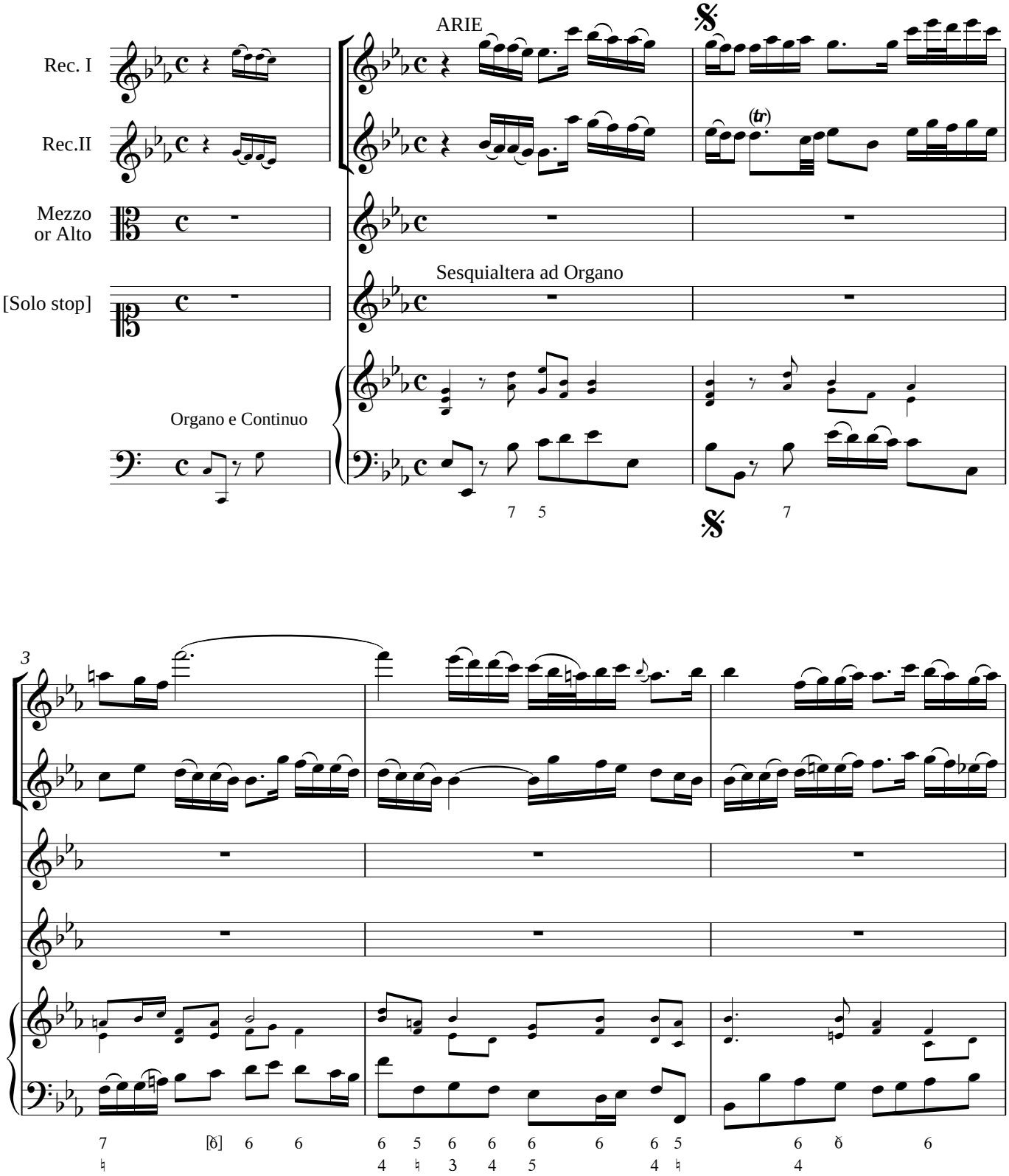

© Copyright Cedric Lee 2009